

PLAT OF SURVEY
-OF-

THE NORTHEAST 1/2 OF LOT 12 OF THE PLAT OF MORRIS PARK, TOWN OF LAGRANGE, WALWORTH COUNTY, WISCONSIN. THIS
PIECE OF LAND HEREIN REFERRED TO SHALL MEASURE 40 FEET WIDE AT THE WATER FRONT, AND 50 FEET WIDE AT THE BACK
END OF SAID LOT.

-ALSO-

A TRIANGULAR PIECE OF LOT 12 OF THE PLAT OF MORRIS PARK, TOWN OF LAGRANGE, WALWORTH COUNTY, WISCONSIN,
DESCRIBED AS FOLLOWS: BEGINNING AT A POINT ON THE NORTHWEST LINE OF LOT 12 BEING 50 FEET SOUTHWEST OF THE
NORTHEAST LINE OF SAID LOT 12, THENCE 15 FEET SOUTHWESTERLY ON SAID NORTHWEST LINE OF LOT 12 TO A POINT, THENCE
SOUTHEASTERLY TO A POINT ON THE WATERFRONT (GREEN LAKE) OF LOT 12, 40 FEET SOUTHWEST OF THE NORTHEAST LINE OF
LOT 12 (WHICH POINT DIVIDES LOT 12 EXACTLY IN HALF AT SAID WATERFRONT), THENCE NORTHWESTERLY TO THE POINT OF
BEGINNING.

SURVEY FOR: CHRIS ZINGLER

SURVEY ADDRESS: N7866 WEST SHORE DRIVE, ELKHORN, WI 53121

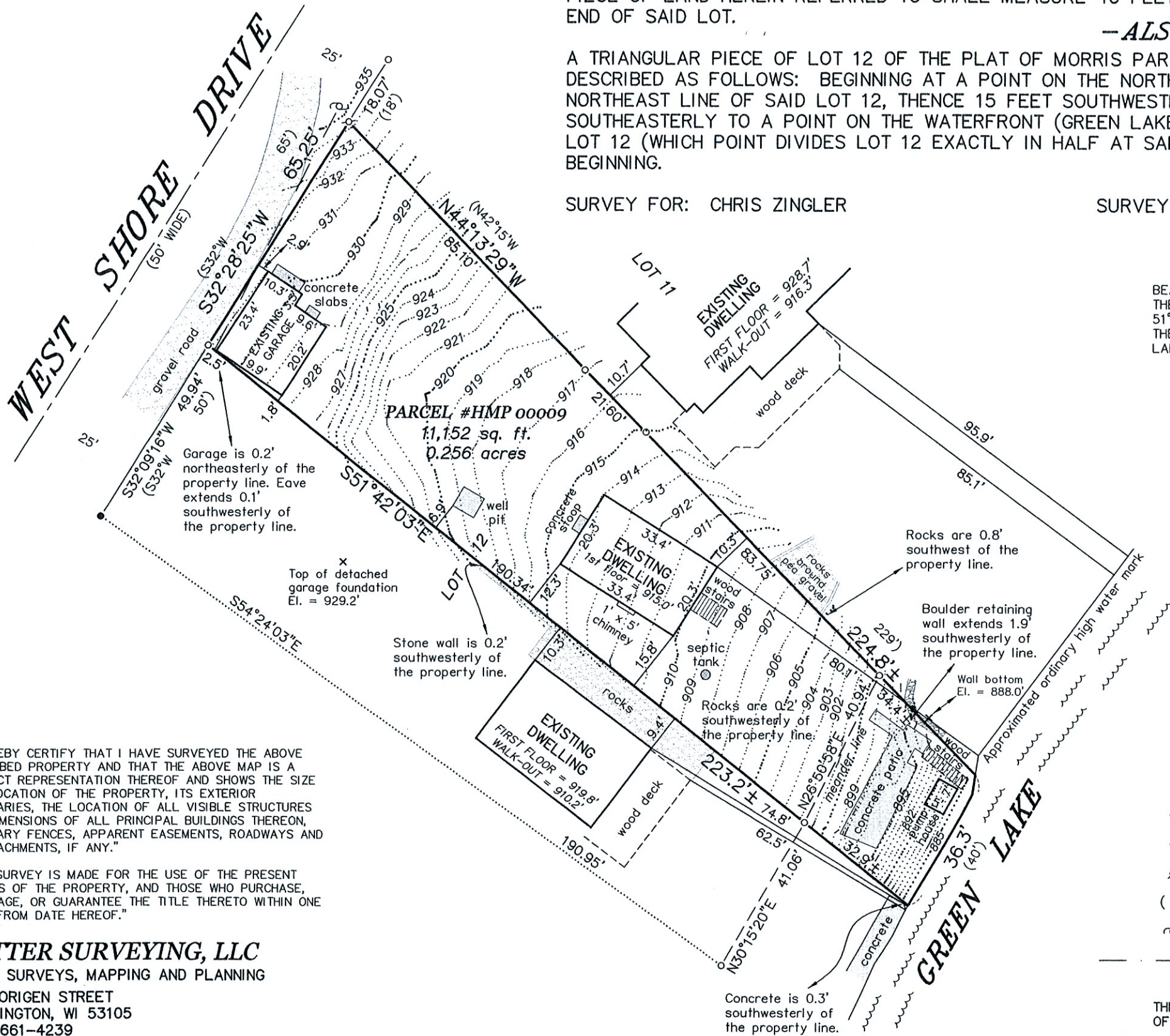

BEARINGS HEREON RELATE TO THE SOUTHWESTERLY LINE OF
THE SURVEYED PROPERTY. ASSUMED BEARING OF SOUTH
51°42'03" EAST TO ORIENTATE WITH A PREVIOUS SURVEY OF
THE ADJACENT PROPERTY TO THE SOUTHWEST PERFORMED BY
LAND-MARK SURVEYING DATED MARCH 12, 2005.

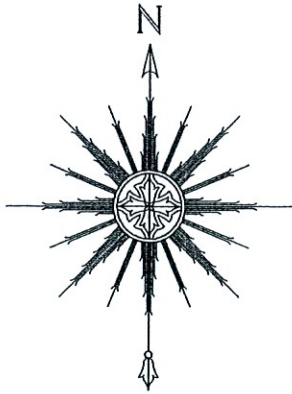

0 15' 30' 60'
SCALE: 1" = 30'

LEGEND

- FOUND IRON PIPE
- FOUND MASONRY NAIL
- ⋈ SET IRON PIPE
- () RECORDED AS
- ⊞ UTILITY POLE
- OVERHEAD UTILITY LINES

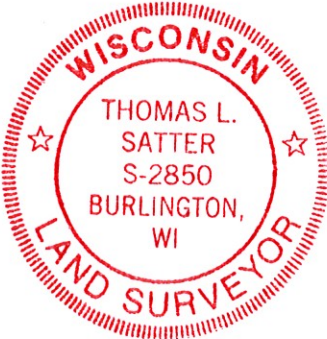

THIS IS NOT AN ORIGINAL PRINT
UNLESS THIS SEAL IS RED.

Thomas L. Satter

THOMAS L. SATTER S-2850

REVISED: 12/28/22
JULY 8, 2022
DATE

062203
JOB NUMBER

THIS MAP IS BEING REVISED THIS 28TH DAY
OF DECEMBER, 2022 TO SHOW TOPOGRAPHY.

"I HEREBY CERTIFY THAT I HAVE SURVEYED THE ABOVE
DESCRIBED PROPERTY AND THAT THE ABOVE MAP IS A
CORRECT REPRESENTATION THEREOF AND SHOWS THE SIZE
AND LOCATION OF THE PROPERTY, ITS EXTERIOR
BOUNDARIES, THE LOCATION OF ALL VISIBLE STRUCTURES
AND DIMENSIONS OF ALL PRINCIPAL BUILDINGS THEREON,
BOUNDARY FENCES, APPARENT EASEMENTS, ROADWAYS AND
ENCROACHMENTS, IF ANY."

"THIS SURVEY IS MADE FOR THE USE OF THE PRESENT
OWNERS OF THE PROPERTY, AND THOSE WHO PURCHASE,
MORTGAGE, OR GUARANTEE THE TITLE THERETO WITHIN ONE
YEAR FROM DATE HEREOF."

SATTER SURVEYING, LLC
LAND SURVEYS, MAPPING AND PLANNING
272 ORIGIN STREET
BURLINGTON, WI 53105
262-661-4239